

GRANT APARTMENTS

1x1 A

One Bed | One Bath
660 Sq Ft

Date: _____

Rent: _____

Rent Deposit: _____

Application Fee: _____

Non-Refundable Fee: _____

Pet Fee: _____

Notes: _____

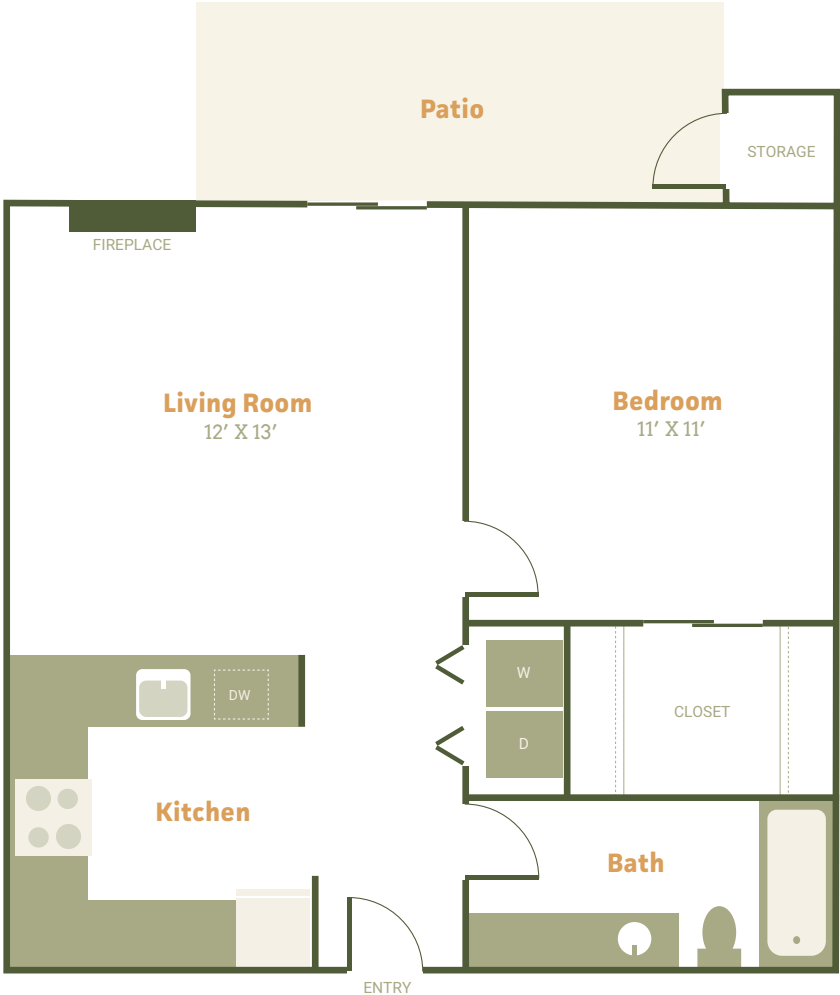

GRANT APARTMENTS

1x1 B

One Bed | One Bath
739 Sq Ft

Date: _____

Rent: _____

Rent Deposit: _____

Application Fee: _____

Non-Refundable Fee: _____

Pet Fee: _____

Notes: _____



GRANT APARTMENTS

2x1 A

Two Bed | One Bath
880 Sq Ft

Date: _____

Rent: _____

Rent Deposit: _____

Application Fee: _____

Non-Refundable Fee: _____

Pet Fee: _____

Notes: _____

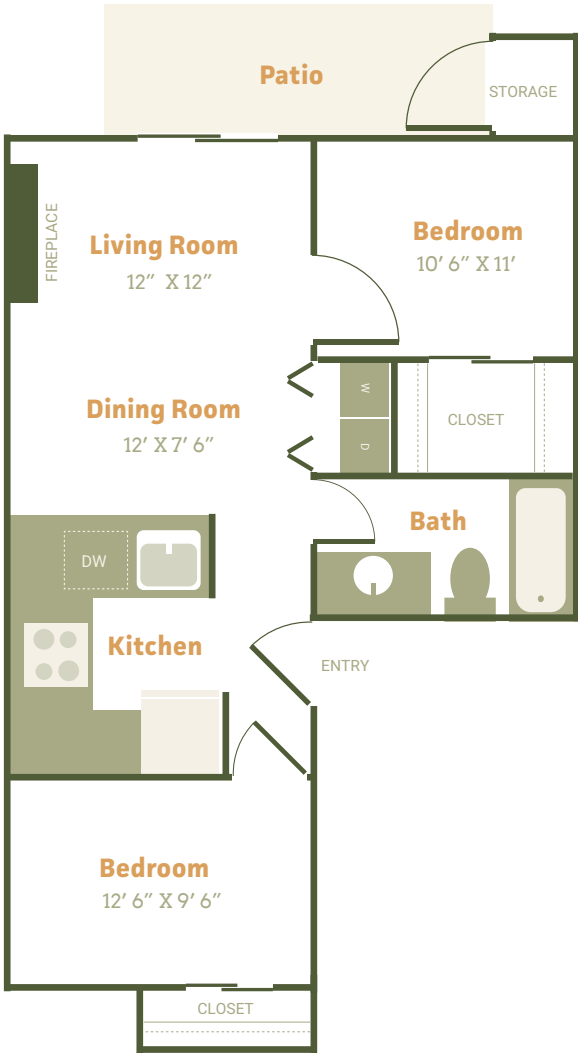

GRANT APARTMENTS

2x1 B

Two Bed | One Bath
918 Sq Ft

Date: _____

Rent: _____

Rent Deposit: _____

Application Fee: _____

Non-Refundable Fee: _____

Pet Fee: _____

Notes: _____

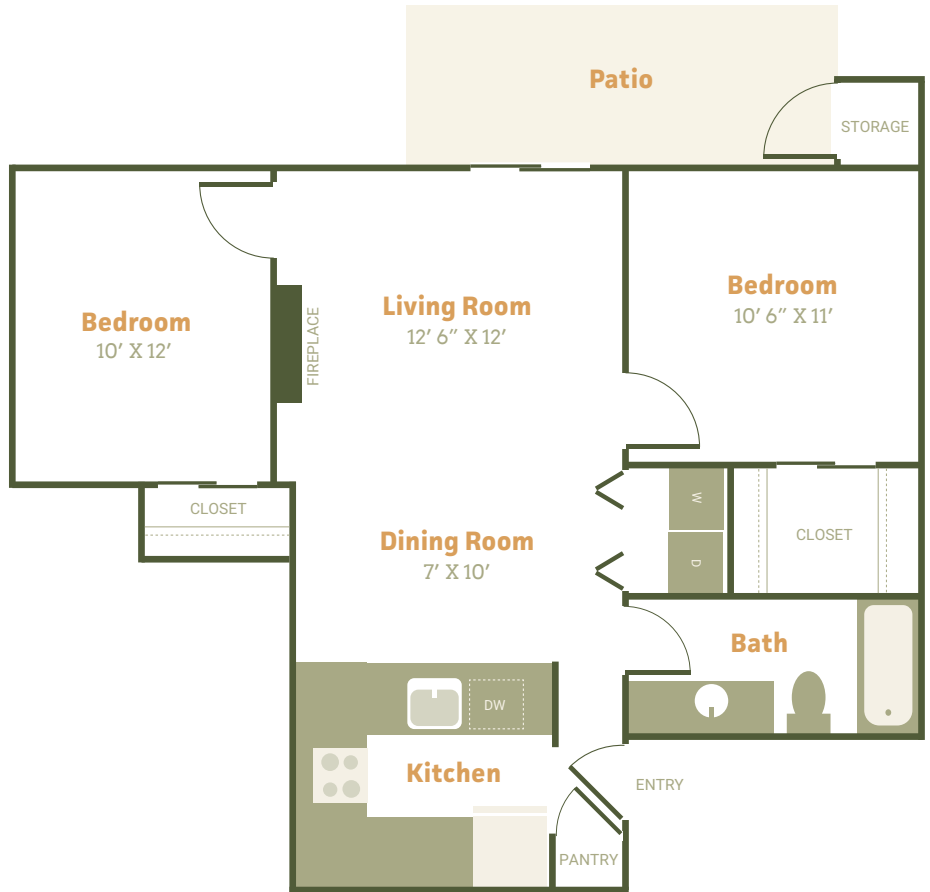

GRANT

APARTMENTS

2x1.5 A

Two Bed | One and a Half Bath
960 Sq Ft

Date: _____

Rent: _____

Rent Deposit: _____

Application Fee: _____

Non-Refundable Fee: _____

Pet Fee: _____

Notes: _____



GRANT APARTMENTS

2x2 A

Two Bed | Two Bath
989 Sq Ft

Date: _____

Rent: _____

Rent Deposit: _____

Application Fee: _____

Non-Refundable Fee: _____

Pet Fee: _____

Notes: _____

